



# SOUTHERN INTERCHANGE UPDATE

**UPDATE – 22 August 2019**

## Lane closures ahead on SH1

Lane closures are planned on SH1 in two different locations over the next two weeks to allow road crews to carry out urgent work on the Hamilton section of the Waikato Expressway.

- **The southbound lane will be closed on SH1 from 9.30am to 3.00pm at the Tamahere Interchange from Wed 28 August to Fri 30 August 2019.** Southbound traffic will be diverted via the southbound off-ramp and on-ramp. This will allow roading crews to dig test pits on the highway in preparation for completing the tie-in to the new Southern Interchange. Traffic management will be in place to manage traffic flows at the Tauwhare Road roundabout.
- **The southbound lane will be closed from the SH1/SH26 intersection (the Hillcrest roundabout) to Bollard Road from 9.00pm to 5.00am from Sun 1 September to Tue 3 September.** Traffic travelling south through Hamilton will be diverted via:
  - SH3/SH21 from Hamilton
  - SH1B from the SH1/SH26 intersection (the Hillcrest roundabout).

These lane closures will allow road crews to construct barriers and lay asphalt. Residents will still be able to access Annebrook Road, Newell Road and Riverlea Road during the closures.

### CONTACT US:

Email [info@cityedgealliance.co.nz](mailto:info@cityedgealliance.co.nz) Phone 0800 322 044 Website: [www.nzta.govt.nz/hamilton](http://www.nzta.govt.nz/hamilton)



Bollard Road

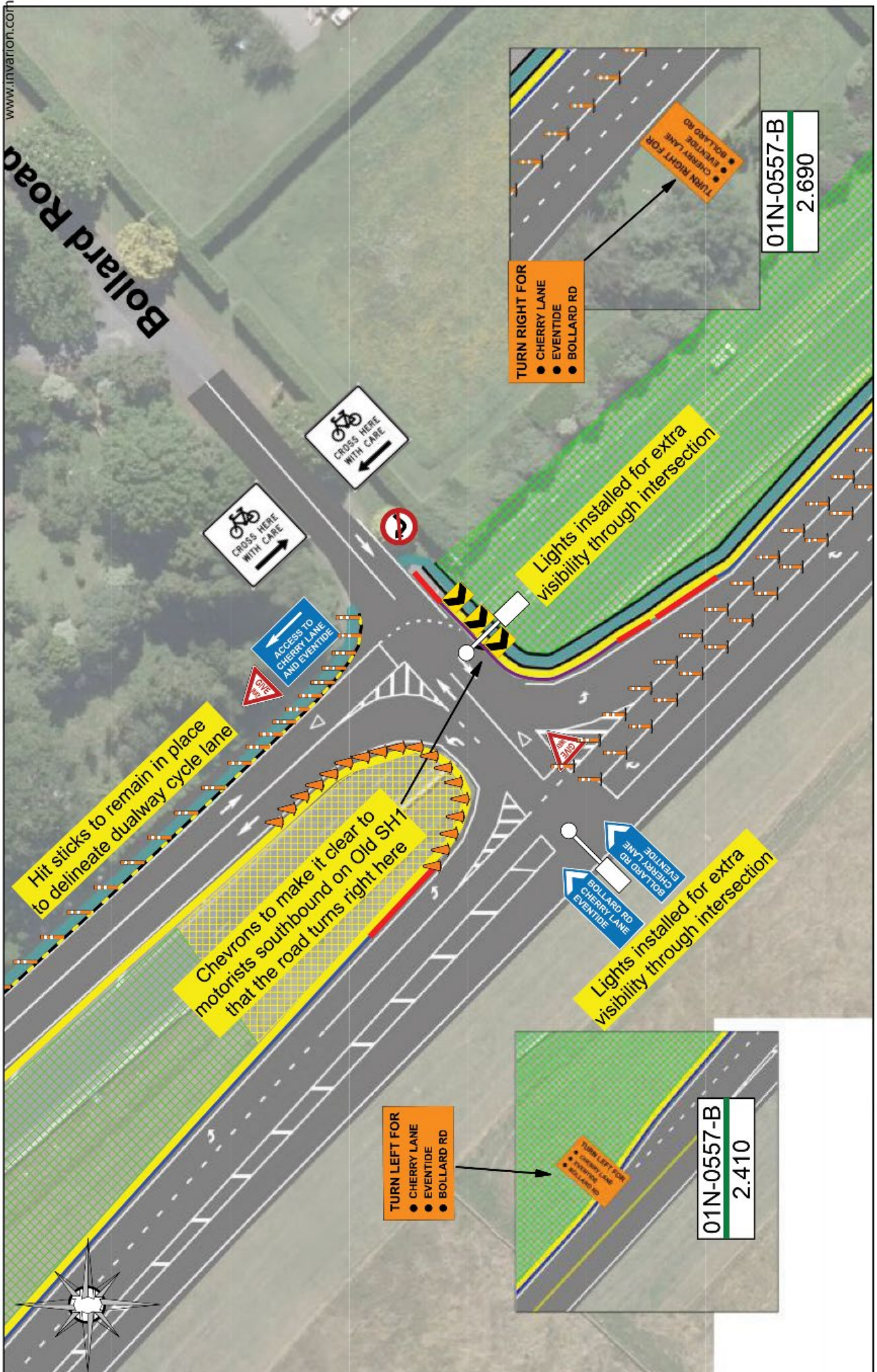

Hit sticks to remain in place to delineate dualway cycle lane

Chevrons to make it clear to motorists southbound on Old SH1 that the road turns right here

Lights installed for extra visibility through intersection

Lights installed for extra visibility through intersection

TURN RIGHT FOR

- CHERRY LANE
- EVENTIDE
- BOLLARD RD



01N-0557-B  
2.690

TURN LEFT FOR

- CHERRY LANE
- EVENTIDE
- BOLLARD RD



01N-0557-B  
2.410